Port Angeles

DEMOCRAT-LEADER.

VOL 16, NO. 33 PORT ANGELES, WASH., SATURDAY, NOVEMBER 19, 1904. PRICE 5 CENTS

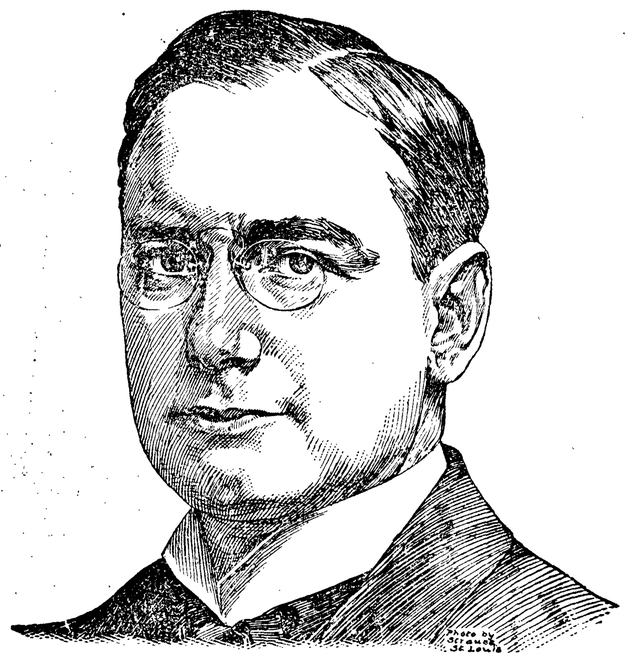

JOSEPH WINGATE FOLK.

Governor-Elect of Missouri—Logical candidate of the Democratic Party for President to succeed Roosevelt.

CLALLAM's share in the state school apportionment is $1,291-.18.

HARRIMAN has announced that he will expend $3,000,000 on railroad work in Oregon during 1905.

IT ill becomes a court house sympathizer to talk of a change in city officers because such officers have served three years.

A COPY of the Skagway Alaskan of the 8th inst just to hand gives the details of the election of Roosevelt on that day the same as the other coast dailies. The Alaskan and its editor J. W. Troy are justly proud of this fact.

SUNDAY SERVICES

Services at the Congregational church Sunday as usual—morning and evening. E. G. Butler will preach.

Sabbath school at 10 o'clock

Prayer meeting Thursday eve., at 730.

First Church of Christ Scientist: Services will be held at Science Hall, Second St., Sunday at 11 o'clock. Sunday school at 12 o'clock. Wednesday evening meetings at 7:30. Reading room open every afternoon from 2 to 5. All are welcome.

Special Thanksgiving services Thursday, November 24th, at 11 o'clock, a. m.

Services at the People's Church hall, cor. Front and Francis Sts., next Sunday at 11 a. m., J. A. Baldridge, minister. Topic, "God's Affinity with Human Suffering." We do not suffer alone, whatever we may be tempted to think. All are welcome.

TO THE PUBLIC.

I herewith announce my retirement from the practice of medicine, owing to considerations of health which are imperative and I shall take no new cases after this date. I have rented my office to Dr. W. W. Cheney, a graduate of the University of Michigan, whose extensive hospital experience justifies me in bespeaking for him a fair share of the public patronage.

Thanking my many friends for teeir generous support in the past, I am, Very truly,

DR. F. S. LEWIS.

Port Angeles, Nov. 17, 1904.

CITY'S PEACE OFFICERS

The following is the total vote in the city for Justices of the Peace and Constables for this precinct:

Justices

Rep.		Dem.	
Carusi . .	218	Penniman	189
Brumfield .	250	Bradshaw	144

Socialist—Brant 49

Constables

Pearson .	253	Malchau .	138
Smith . .	261	Underhill .	124

Socialist—F. Miller 51

IT remained for President Teddy to settle the bitter feud waged so long among Federal officers in Alaska, by removing this week Judge Melville C. Brown of the Juneau division and U. S. Marshal Frank H. Richards of Nome. Good for Teddy.

A torpedo boat with dispatches for the czar escaped from Port Arthur Tuesday but was blown up at Chefoo to prevent her falling into hands of Japs. It is believed that Gen. Stoessel is ready to capitulate and wants sanction of St. Petersburg.

THE ELECTRICIAN.

The Fulton Stock Co. will open an engagement at the opera house Monday, November 21st, in the Sensational Comedy Drama The Electrician. The problem of the play deals with the laboring situation of the day. Tom Edson, a young electrician, has discovered the secrets of the Volta Dynamo, which his employer obtains from him by fraud. The condition of the workingmen has become so strenous as to require a demand for an increase in wages which the owners of the works refuse. Mr. Edson on behalf of the people intercedes with the new management and requests the advance, thus avoiding a shut-down and harder times for the already poor people. He is reminded of his position and dismissed from his employer's house with no encouragement. After a few days of meetings and interviews the works is declared unfair and a strike follows. Lawlessness and bloodshed are narrowly averted by the cool-headedness of the head electrician who takes the people's cause in his own hands and fights for their just rights single-handed and alone. In the meantime he discovers that the patent of the Volta Dynamo rightly belongs to him and with this powerful weapon in his hands he compells the owners of the works to concede to the men an advance of 15 per cent and 8 hours a day, thus giving the backbone and muscle of our great industries a chance to visit their families after their days work.

There is a very pretty love story running through the piece and some quaint characters full of comedy. The feature act is the interior of the Crompton Iron Works in full blast. There will be specialties introduced between the acts.

Ladies will be admitted free opening night, that is, any two ladies or lady and gentlemen will be admitted to reserved seats by purchasing one paid reserved seat ticket. Prices will be 25, 35 and 50 cts.

Ladies Aid of the M. E. church will give a Fair on or about December 15. Useful articles of every description will be on sale.

$100 Reward $100

The readers of this paper will be pleased to learn that there is at least one dreaded disease that science has been able to cure in all it stages and that is Catarrh. Hall Catarrh Cure is the only positive cure known to the medical fraternity. Catarrh being a constitutional disease, requires a constitutional treatment. Hall's Catarrh Cure is taken internally, acting directly upon the blood and mucous surfaces of the system, thereby destroying the foundation of the disease, and giving the patient strength by building up the constitution and assisting nature in doing its work. The proprietors have so much faith in its curative powers, that they offer One Hundred Dollars for any case that it fails to cure. Send for list of testimonials.

Address F. J. CHENEY & CO., Toledo O. ☞Sold by Druggists, 75c.

Hall's Family Pills are the best

SOCIALISTS POLL INCREASED VOTE

For the Head of the Ticket 125 Votes are cast, for congressmen 115, for Governor 97, an average of 103 on Balance of State ticket. Tabulated Vote on county ticket is given below. Socialist Labor Party gets 14 votes, the Populists 10, Prohibitionists 1

CANDIDATES	1st ward	2nd ward	3rd ward	4th ward	5th ward	6th ward	Belleview	Blyn	Edgewood	Edson	Hoko	Norman	Ozette	Pt Crescent	Quillayute	Rena	Seguin	Totals
Rep. R M Deming	3	3	3	8	5	20	6	7	2	4	2	3	1	2	1	1	3	74
Sheriff O L Green	5	3	4	7	6	22	5	7	7	4	2	3	1	3	1	..	1	81
Clerk A J Andresen	5	3	4	9	5	23	6	7	5	3	2	..	..	3	1	..	1	77
Aud G Ristine	4	3	4	10	6	24	7	7	7	4	2	2	1	4	1	..	2	88
Treas R Eacrett, sr	6	3	4	11	7	24	8	7	9	3	2	2	1	4	1	1	1	94
Atty E Dermul	7	3	4	9	6	22	6	6	6	3	2	3	1	4	1	..	1	84
Assess D O'Brien	6	3	4	9	6	26	6	7	8	5	2	..	1	4	..	1	2	90
Cor C C Lollick	5	3	4	8	6	23	7	7	6	2	1	3	1	6	1	1	1	85

The "Spirit of the Pacific"

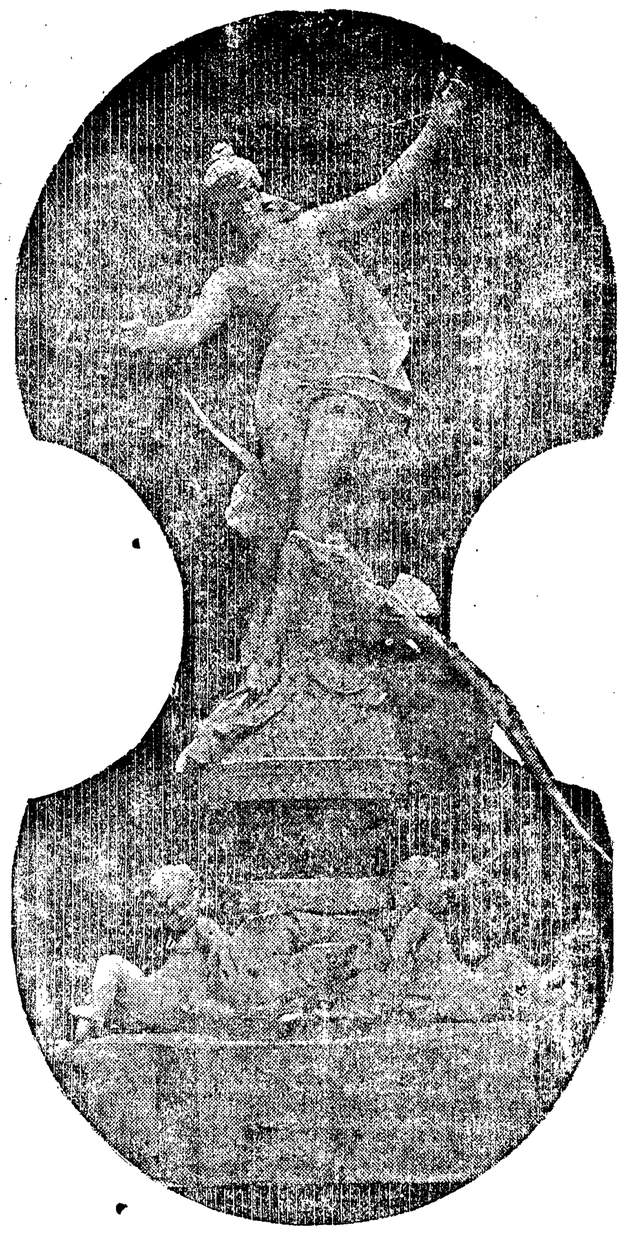

Some of the heroic statuary at the St. Louis fair is very beautiful. One of the most exquisite is "The Spirit of the Pacific," by Isidore Konti

IF YOU WANT THE NEWS

READ THE DEMOCRAT-LEADER

J. C. HANSEN. C. E. CUSHING

'PHONE 38

Port Angeles Grocery Co.

Always in the Lead.

BLOWING

Doesn't make a steady blaze of business unless you have a mighty good thing to blow about.

HEINZE'S GOODS

add to the great number of our leaders. The sales of our store have more than doubled in the past year, which shows that a mighty good thing is appreciated.

Heinz Sauer Kraut in bulk at rate of 50c per gal.

Heinz Dill Pickles 15c per dozen

Heinz Sweet Pickles 25c per quart

Heinz Chow Chow 15c & 25c per bottle

Heinz Sour Pickles 15c & 25c per bottle

Heinz Celery Sauce 15c per bottle

Heinz Evaporated Horseradish, 25c per bottle. Enough to last a family a year.

Heinz Sweet Pickles 30c per bottle

Heinz Mustard 15c per bottle.

Heinz Mustard Dressing 20c per bottle

Heinz Gold Medal Worcester Sauce, 30c per bottle

Libby's Olives in bottles, Stuffed olives 15c

Libbey's Queen Olives 25c & 50c per bottle

Port Angeles Grocery Co.

OPERA HOUSE BLOCK

The Democrat-Leader,

Published ever Friday at Port Angeles, Washington, by THE DEMOCRAT-LEADER CO.

A. J. COSSER, Editor and Manager.

Official Paper

Of Port Angeles, Clallam county.

Subscription Rates:

ONE YEAR.....ONE DOLLAR
SIX MONTHS. .....FIFTY CENTS

Entered as second-class matter, in the Post office at Port Angeles, Washington.

Advertising Rates.

Per inch per month .....50 cents
Special rates on large yearly contracts
Reading notices 5c per line each insertion
Tax summons one description.....$7.50
Sheriff's sale notices..... 7.50
Probate notices.....each 5.00
Resolutions, Cards of Thanks, and like notices, 5c per line of seven words

REPRESENTATIVES of three and one-half million union laborers are in session in San Francisco this week.

NEW England and the great lakes were visited this week by a most destructive storm and many lives were lost.

LET us all give thanks for many blessings of the past year, and get in line to receive more in the year to come.

FOLLOWING the lead of President Roosevelt Gov. McBride has proclaimed Thursday, Nov. 24, a day of general thanksgiving

MARYLAND has finally decided to give Parker seven electors and Roosevelt one. This gives the former 140 to 336 for the president.

WITH the Lumbermen of the state in the majority it would seem Senator Foster stands a very good show of re-election without the aid of Clallam.

IF you haven't registered this year you must do so before next Saturday to be eligible to vote at the mass convention the following Tuesday, and at the city election December 6th.

WE will soon know what Jim Hill is going to do with his big steamer Minnesota. The vessel has arrived at Chile and is expected on the sound by the middle of next month.

IN order to prevent a continuation of graft in the commissioners' office, Seattle's Chamber of Commerce will endeavor to have the legislature pass an act providing for five commissioners in counties of First class.

THE Hull (Eng.) Board of Trade investigation places the blame for the North Sea incident upon the Russians and brands it cold-blooded murder.

Has Sold a Pile of Chamberlains Cough Remedy.

I have sold Chamberlain's Cough Remedy for more than twenty years and it has given entire satisfaction. I have sold a pileof it and can recommend it highly.—Joseph McElhiney, Linton, Ia. You will find this remedy a good friend when troubled with a cough or cold. It always affords quick relief and is pleasant to take. For sale by J. Mathewson.

A high grade at a low price: Our Kona Coffee at 25c per lb.

T. S. Brophy & Co.

PHELPS'

DRY GOODS AND MILLINERY STORE

New Suitings Just In $1.00 to $2.50 per yard.

Full line New Outing. Fleischner's Shetland Floss. Everything in Cretons. Suiting for 50c that is fine. New line Vicuna Cloths 12½c per yard. Latest cloths for Kimomas and Dressing Sacques. Beautiful Cream and White Waistings. Fine Handkerchiefs.

Amisfield's Ladies Coats Very Latest Styles.

Cravenette Coats in Paddington. Children's Waterproofs and Cloaks. Full Line of Fine Furs.

Ladies' and Children's Hats and Caps.

ANNOUNCEMENTS.

I hereby announce my candidacy for the office of city treasurer subject to the decision of the Citizens' mass convention, Tuesday, Nov. 29th.

CHAS. E. NAILOR.

I hereby announce my candidacy for the office of city treasurer subject to the decision of the Citizens' mass convention, Tuesday, Nov. 29th.

H. W. DOTY.

I hereby announce my candidacy for the office of city treasurer subject to the decision of the Citizens' mass convention, Tuesday, Nov. 29th.

H. C. MILLER.

I hereby announce my candidancy for the office of city clerk subject to the decision of the Citizen's mass convention, Tuesday, Nov. 29th.

J. A. SMITH.

I hereby announce my candidacy for the office of city attorney subject to the decision of the Citizens' mass convention, Tuesday, Nov. 29th.

G. V. SMITH.

I hereby announce my candidacy for re-election as councilman of First ward, subject to decision of the citizens of said ward at the primary election to be held on Saturday evening, Nov 26th

J. D. MOSHER

There is no more acceptable gift for an absent friend, particularly at Christmas time, than a photo of yourself or one of your dear ones. Remember that it requires time to finish up the best work, and get your orders in early.

C. E. FULMER'S STUDIO.

For Fresh Eastern Oysters and Puget Sound Crabs try the Central Fish Mart.

Job Printing in all the latest styles at this office. 'Phone 44.

Rubber Goods

A Nice Fresh Stock of

Hot Water Bottles
Fountain and Bulb Syringes
Infant Syringes
Ear Syringes
Breast Pumps
Nipples and Baby Pacifiers

Mail your orders to

Mathewson's Drug Store

Phone 28.

Store near Post Office

Christmas.....Presents

what is better, or cheaper than

PICTURES

They are acceptable too.

but remember that it takes **longer** to finish pictures in winter than summer

ARRANGE FOR YOUR

Christmas Pictures

RIGHT AWAY.

Fulmer's Studio

H. C. MILLER

Real Estate Agent

Lists any Property For sale or Rent

HOLIDAY BOOKS

We have just received
a line of

FANCY BOUND BOOKS

comprising

POEMS, CLASSICS & BOOKS
FOR YOUTHFUL READERS

Also a complete line of Picture Books for the children

Books are easily mailed and make very appropriate gifts to the absent ones
Come early while the assortment is complete.
See our window

HOLIDAY PERFUMES

Our usual line of high grade perfumes just received
Some specials in bulk odors

MAIL ORDERS **C. E. NAILOR & Co.** ARE SOLICITED
DRUGGISTS
Phone 41

PERSONALS.

P. J, Williams returned home Wednesday from a business trip to Seattle.

Alf. A. Davis, the shoe man, returned Monday from a business trip to Seattle.

Donald McInnes of Dungeness spent Tuesday and Wednesday here on business.

George W. O'Brien the Gettysburg merchant was a business visitor here Tuesday.

James Jones arrived Tuesday from the other side for a visit with his sister Mrs. S. P. Carusi.

Geo. Lamb was here Wednesday en route to his home at Clallam after an extended stay in Kitsap county.

Rev. T. H. Hill is spending a month at Cathlamet, Wahkiakum county, assisting the Congregational brethren there.

C. H. Hirsch returned Wednesday from a tour of the sound cities in the interest of the Port Angeles Brewing & Malting Co.

The Bellingham was slightly disabled Saturday just after leaving Townsend for this city and had to put back for repairs. As a result we didn't get any mail until Sunday morning. The steamer was delayed again on Tuesday much to the disgust of her passengers. She arrived here at 4 o'clock and cut out the trip to East Clallam.

Fifty Years the Standard

DR. PRICE'S CREAM BAKING POWDER

Made from pure cream of tartar derived from grapes.

PRICE BAKING POWDER CO., CHICAGO.

Dick McDonnell was here Monday from Dungeness.

Miss Hathaway of Port Crescent was a visitor here on Tuesday.

Otto Erickson returned Thursday from an extended visit up sound.

Mrs. M. R. Smith has rented her cottage home on Oak and Sixth streets to Mr. and Mrs. J. Riley who returned to the city this week to remain. Mrs Smith now resides on Sixth street, near Oak.

Telephone your news items to this office. No. 44.

Emergency Medicines.

It is a great convenience to have at hand reliable remedies for use in cases of accident and for slight injuries and ailments. A good liniment and one that is fast becoming a favorite if not a household necessity is Chamberlain's Pain Balm. By applying it promptly to a cut, bruise or burn it allays the pain and causes the injury to heal in about one-third the time usually required, and as it is an antiseptic it prevents any danger of blood poisoning. When Pain Balm is kept at hand a sprain may be treated before inflammation sets in, insuring a quick recovery. For sale by W. J. Mathewson.

B. F, Saylor returned on Monday's boat from Seattle.

Wm. Denio and Eber Conley of Port Crescent were here Tuesday on business.

Henry Gutenberg of the new firm of Gutenberg Bros. returned Monday from a business trip up sound and to the southern metropolitan cities.

Pyramid Flour is unrivalled.
T. S. Brophy &Co.

NOTICE

We buy and sell horses, milch cows, fat cattle, sheep and hogs to any amount. Cash advanced on any live stock. See or write Tom Watson or Arthur Watson.

Make Out Your Order

and we will do the rest. We'll take your list, go over it, and put up for you the best of everything in the grocery line that can be had.

Fine Groceries

are where we take the lead. Our trade is so big, our stock changes rapidly and is always fresh. Canned goods you see the outside of, we know what's inside. Just leave it to us and you're sure not to be disappointed.

E. E. Seevers
Cash Grocer

A. D. WILLSON

Undertaker

—AND—

Embalmer

17 Years Practical Experience.

FIRST ST.

EAST OF LAUREL, PORT ANGELES

STOP THAT COUGH

When a cough, a tickling or an irritation in the throat makes you feel uncomfortable, take Ballard's Horehound Syrup. Mr. and Mrs. J. A. Anderson, 354 West 5th St., Salt Lake City, Utah, writes: "We think Ballard's Horehound Syrup the best medicine for coughs and colds. We have used it for several years; it always gives immediate relief and perfect satisfaction." 25c, 50c, $1. Sold by C. E. Nailor & Co.

Buff Orpingtons and white Wyandottes

Took first prizes at Tacoma.

Cockerals for sale and Eggs for Hatching in season.

G. V. SMITH

4th and Peabody streets

Port Angeles, Washington

Send No Money

ONLY YOUR NAME AND ADDRESS

For Samples of Cloth, Etc.

ALL-WOOL SUITS **$14.50** MADE TO ORDER

The Medal Tailors

69-71 Third St. Portland, Or.

Please mention this paper.

New York Restaurant

Front street, bet. Oak and Laurel

First-Class in Every Respect
Clean and Wholesome

Meals Cooked to Order

at any time of the

Day or Night.

A STARTLING FACT.

Messrs. Chas. Wood and Barney Gordon who have been engaged for some time past in fishing for dogfish and other species of the finny tribe in the bay here inform us that they have a record at the head of the bay in seven days fifty-four Octopus or Devil-fish measuring fourteen to sixteen feet from tip to tip. As many as fifteen were taken in one day.

Some of these fish are landed with little effort while others get hold of the boat and make the task of taking them both difficult and dangerous. It is impossible, said Mr. Wood, for a man to loosen one of the tentacles once it fastens to the boat, so powerful is the suction with which the tentacles of this sea monster are supplied. It is a hair-raising job to take one in alone when a person is not used to it, but these fishermen have taken so many of them now that they don't mind it in the least.

The meat of the Devil-fish is pure white and considered quite a delicacy in places, but as the taste for them has not been acquired down this way they are used for bait, and one goes as far for this purpose as a barrel of herring and as much better. Few are caught on the hook itself; most of them being caught by their devouring dog fish caught on the hooks.

Wise Housekeepers use Pyramid Flour for bread for it is the most economical.

THANKSGIVING MASQUERADE.

Degree of Honor Will Give Another of Their Popular Dances.

The masquerade ball to be given by the Degree of Honor Thanksgiving night promises to be the event of the season. The committee in charge announces that no persons will be allowed on the floor unless attired in masquerade costume and that party or evening dress will not be considered in awarding prizes.

Following list of prizes are on exhibition in C. E. Nailor & Co.'s window:

Best dressed lady, handkerchief and lace collar.

Best dressed gent, cigar jar and cigars.

Second best dressed lady, pickle castor.

Second best dressed gent, gold cuff buttons.

Best lady waltzer, slippers.

Best gent waltzer, slippers.

Best sustained character, lady, pictures.

Best character character, gents, box cigars.

Most original costume, lady, spoons.

Most original costume, gent, silk hand kerchief and tie.

Best coon character, perfumery and candy.

Best representative of seasons, vases.

Best group, chocolate box.

Best representative of C E. Nailor & Co., toilet set.

CURES SCIATICA

Rev. W. L. Riley, L. L. D., Cuba, New York, writes: "After fifteen days of excrutiating pain from sciatic rheumatism, under various treatments, I was induced to try Ballard's Snow Liniment; the first application giving my first relief and the second entire relief. I can give it unqualified recommendation." 26c, 50c, $1. Sold by C. E. Nailor & Co.

Union Thanksgiving service will be held in the Methodist Episcopal church at 11 a. m. Thanksgiving. The sermon will be by the Rev. W. H. Whelan

MERCHANTS' CARNIVAL BALL

On Friday, December 16th, the Civic Club will give a Merchants' Carnival Ball at the opera house, thus affording the local tradesmen an opportunity to direct attention to their new stocks of holiday goods, and at the same time providing an evening's enjoyment for all. It is also expected that a number of Seattle firms as well as those of surrounding towns will participate in the representation.

FINE FRUIT TREES

all kinds; grown at my Ennis Creek Nursery. Fall is the best time to plant. Prices very low. Catalog Free.

T. H. CARTER, Port Angeles.

ORDINANCE No. 322

An Ordinance fixing the Tax Levy of the City of Port Angeles, Washington for the year 1905.

THE CITY COUNCIL OF THE CITY OF PORT ANGELES DO ORDAIN AS FOLLOWS:

Section 1. There is hereby fixed and levied on all property, real and personal, within the city of Port Angeles and in districts numbered "one" and "two" thereof, and upon each and every dollar of said property therein subject to taxation, proportioned according to the rates hereinafter mentioned, to-wit: On all the property in said city a tax of fifteen mills; on property in said district numbered "one" a tax of fourteen mills, and on all property in said district numbered "two," a tax of four mills; the said taxes shall be distributed and are hereby apportioned to the following named funds, in the proportion and according to the following named rates, viz:

1st—To the Interest Fund of the Lighting bonds, (5) five mills. 2nd—To the Current Expense fund, (10) ten mills. 3d—To Interest fund in district numbered "one" for the payment of interest on the municipal bonds, series "one" numbered from one to fifty, inclusive, (9) nine mills. 4th—To Indebtedness fund district number "one," (5) five mills. 5th—To Indebtedness fund in district number "two," four mills.

Sec. 2. That all of said taxes are needed

Walkers' Cut Rate Art Store

Pictures, Frames, Easels, Artistic Framing. Photos Enlarged. We do all kinds of oil, water color, pastel, India ink and crayon portrait work. Satisfaction guaranteed. Special price to dealers.

1424 3rd Ave., Seattle, Wash.

Distance no Drawback

Let us tell you about our

Mail Course and Railway Rebates

(FOR FREE) Illustrated Catalogue (SEND TO) THE Home Business College Seattle, Wash. Shorthand & Bookkeeping, etc.

EcLaren & Thomson, Opp. Bon Marche

Best Bicycles on Earth

Columbia, Rambler, Cleveland, Tribune, Crescent, Imperial, Monarch, Fay, Juvenile; Sundries & Supplies.

Northwestern agents for the famous Hartford Tires.

Expert Repairing; Prices Reasonable.

C. A. Christopher

Second Ave SEATTLE, Wash

Probate Notice.

In the Superior court of the State of Washington, for Clallam county.

In the matter of the estate of Andrew Ballingall, deceased.

Notice is hereby given that letters of administration on the estate of Andrew Ballingall, deceased, were granted to the undersigned, on the 15th day of October, 1904, by the superior court of Clallam county. All persons having claims against said estate are required to exhibit them to me for allowance at my residence at Blyn, Wash., within twelve months after the date of this notice, or they shall be forever barred.

Dated this 15th day of October, 1904.

W. B. MAIN, Administrator.

No. ....

SUMMONS.

erior Court of the State of Washing-
Clallam County
owman, Plaintiff, vs. Rufus I.
, Defendant.
e of Washington to the said Ru-
Hays, defendant:
are hereby summoned to appear
ixty (60) days after the date of the
lication of this summons, to-wit:
ixty (60) days after the 20th day of
1904, and defend the above entitled
the above entitled court, and an-
complaint of the plaintiff, and
opy of your answer upon the un-
d attorneys for plaintiff, at their of
w stated; and in case of your fail-
o do, judgment will be rendered
you according to the demands of
plaint, which has been filed with
k of the above entitled court.
bject of this action is to obtain a
f the above entitled Court declar-
t the defendant holds the legal title
Four (4) and Five (5) in Block One
d and Ninety-three (193) of the
ment Townsite of Port Angeles, in
r the plaintiff and ordering a con-
e thereof to the plaintiff and quiet-
title of the plaintiff thereto.

TRUMBULL & TRUMBULL
Attorneys for Plaintiff,
Address, Port Angeles, Clallam
County, Washington,
f First Publication August 20, 1904

OODS

ANSE BAZAAR

ceived. Big stock to select from

ovelties,

amboo and Wicker
New China, etc.

re.

G & CO.,

Manager. Phone 25

ALTON BROOKS PARKER.

Mr. Parker this week opened a Law Office in New York and announces he will make that city his home

If you need an umbrella, call and look over our new stock for ladies and gentlemen at Alf. A. Davis' shoe store.

See the prizes in C. E. Nailor and Co's window for the Thanksgiving masquerade ball.

For Sale—Two cows, with calves.
TOM WATSON.

B.P.O.E.—Naval lodge No. 353, meets every Thursday evening at 8 o'clock, at I.O.O.F, hall on Front st., bet. Laurel and Lincoln sts. Visitors cordially invited. R. D. MCLAUGHLIN, Sec'y.
W. F. DELABARRE, E. R.

RHEUMATISM

When pains or irritation exist on any part of the body, the application of Ballard's Snow Liniment gives prompt relief. E. W. Sullivan, Prop. Sullivan House El Reno, O. T., writes: "I take pleasure in recommending Ballard's Snow Liniment to all who have rheumatism. It is the only remedy I have found that gives immediate relief." 25c, 50c, $1. Sold by C. E. Nailor & Co.

The above will cheerfully be paid in lawful money of the United States, by the undersigned, proprietors of Dr. Pierce's Golden Medical Discovery, if they cannot show the original signature of the individual volunteering the testimonial below, and also of every testimonial among the thousands which they are constantly publishing attesting the superior curative properties of their several medicines, and thus proving the genuineness and reliability of all the multitude of testimonials volunteered by grateful people, in their behalf.

WORLD'S DISPENSARY MEDICAL ASSOCIATION, Proprietors, Buffalo, N. Y.

THE REASON.—There is no medicine equal to Dr. Pierce's Golden Medical Discovery, for purifying the blood. It carries off the poisons which contaminate the life fluid. It increases the activity of the blood-making glands and gives the body an increased supply of pure, body-building blood. It builds up the body with sound, healthy flesh instead of flabby fat, promotes the appetite, feeds the nerves, and so gives to weak, nervous people vitality and vigor.

"About a year ago I had a very bad cough and feared it would run into consumption," writes Hon. Geo. W. Lynch, of 27 Mason Street, Worcester, Mass. "When a severe attack of coughing would come on vomiting would set in. Matter accumulated in nose and my tonsils were irritated. After reading of the wonderful cures resulting from Dr. Pierce's Golden Medical Discovery began to use it, with some doubts as to the good it would do me, I am frank to say. But, after I had used one bottle I noticed quite a change for the better. Ordered five more bottles and before I had used them all the cure was complete. There is not now a trace of cough or cold in my system and my health is perfect."

To gain knowledge of your own body—in sickness and health—send for the People's Common Sense Medical Adviser. A book of 1008 pages. Send 21 cents in stamps for paper-covered, or, 31 stamps for cloth-bound copy. Address Dr. R. V. Pierce, 663 Main Street, Buffalo, N. Y.

COUNTY NEWS

Clallam Record.

Robinson's logging camp has shut down for the winter.

The Port Crescent logging camp shut down for the winter.

Albert Napiontek and Jack Stovell are at work fitting up Mr. Napiontek's new restaurant New sidewalks and other improvements are being made. The restaurant opened today.

Joseph Sands, formerly of East Clallam, is now slowly recovering from a sick spell at his home at Green Lake.

It is now reported that the Glendale Creamery Co. will establith one of their creameries at Forks. The company will also extend the telephone line that runs from Port Crescent to Gettysburg on thru the west end of the county to Forks; this improvement will be an important ane to Western Clallam.

J F Rudisile of the Clallam hotel will proceed immediately to have a new building constructed alongside his hotel and has ordered lumber for that purpose; the new building will be one story 20x32 feet and will be used as a bar and billiard room. Bath rooms will be put in,

Violent Attack of Diarrhoea Cured by Chamberlain's Colic, Cholera and Diarrhoea Remedy and Perhaps a Life Saved.

"A short time ago I was taken with a violent attack of diarrhoea and believe I would have died if I had not gotten relief," says John J. Patton, a leading citizen of Patton, Ala. "A friend recommended Chamberlain's Colic, Cholera, and Diarrhoea Remedy. I bought a twenty-five cent bottle and after taking three doses of it was entirely cured. I consider it the best remedy in the world for bowel complaints. For sale by W. J. Mathewson.

Don't forget the Thanksgiving masque ball to be given by the Ladies of Degree of Honor.

Mining location notices and warranty deeds for sale at this office.

DRY CREEK JOTTINGS

Miss Mabel Johnson has been seriously ill; she is at present with her sister Mrs. Emily Eacrett. The last report is that she is recovering.

The Freshwater mill people inaugurated their dance hall with a masquerade ball last Saturday. From all accounts it was a success. Those attending report that they had a good time. The hall is of quite good size and the floor is splendid.

Fred Pollow is raffling off a lot of geese for Thanksgiving; they are beauts.

A quiet wedding was celebrated at Mr. Hartley Goodwin's residence on the lower Elwha last Sunday; the contracting parties were Miss Alice Meager, daughter of Al. Meagher, formerly of this place, now of Dawson, and Mr. Charles Fosberg, the Rev. C. C. Fulmer officiating. Only the immediate relatives of the bride and groom were present. Miss Meagher is a native of Dry Creek and a favorite with everyone in this neighborhood. Mr. Forsberg has resided here for the last sixteen years and it is no exaggeration in saying that he has no enemy in the world. This being the case there is no one but what wishes the new couple all possible happiness. Mr. and Mrs. Forsberg left on Tuesday's boat for their new home at Madras, Oregon, where Mr. Forsberg has taken up a claim.

DUNGENESS.

Special to THE DEMOCRAT-LEADER.

Capt. A.W. Horne, well known all over the sound and straits counties, having been in command of various steamers plying in these waters for many years, is now a resident of Dungeness and will engage in farming and dairying pursuits here. He has purchased a portion of the Dave Govan place and will make extensive improvements.

Quite a number of Angeles and up-sound duck hunters carried away good strings of Dungeness ducks this week; still there are plenty left.

Dungeness is proud of its vote for commissioner, and on several other county officers. Let the good work go on.

E. Diller and P. Bowker arrived on Monday's boat from Seattle.

Miss E. Rowan. the Seguin schooi teacher, returned Monday from an up-sound visit.

Com.-elect H. J. Bugge and Mrs. Buggee returned Wednesday from a trip up-sound.

Lou Petterson was a visitor to Angeles Saturday.

Mesdames H. J. Lipsett and R. M. Wood drove down to Angeles Sunday returning Monday.

Dungeness will have a representative in the offices of state auditor next year if political promises count for aught.

Mrs. A. Henderson and Mrs. Savage went down to Angeles Tuesday.

When troubled with constipation try Chamberlain's Stomach and Liver Tablets. They are easy to take and produce no gripping or other unpleasant effect. For sale by W. J. Mathewson.

Ordinance 323.

An Ordinance granting to W. A. Geist, W. C. Geist and B. F. Gose, the right and privilege of erecting, constructing and maintaining and operating a wharf for manufacturing purposes at the foot of "A" Street, in City of Port Angeles, Washington.

The City Council of the City of Port Angeles do Ordain as Follows:

Section 1. That the right, power and authority is hereby granted to W. A. Geist, W. C. Geist and B. F. Gose, their successors and assigns, for the period of ten years from the date of the approval of this ordinance, to construct, operate and maintain a wharf and to erect buildings thereon for manufacturing purposes and for ware-houses, on and from the foot of "A" street to deep water, in said city of Port Angeles.

Sec. 2. That said wharf shall commence on "A" street at the north line of Second street; thence northerly, covering not less than fourteen feet in width, along the east line of said "A" street to a point into Port Angeles Bay where the water shall be at least fifteen feet in depth at low tide. Said grantees shall have the right to erect the said buildings and warehouses over the entire width of that portion of said "A" street, upon which the north end of said wharf is built. As to the location of said streets, reference is hereby made to the suplemental map of first-class tide lands, in front of the City of Port Angeles, compiled by A. J. Gillis, State Engineer, now on file in the office of the Auditor of Clallam county, and hereby made a part hereof.

Sec. 3. That said wharf shall be constructed in a substantial and workmanlike manner, subject to the approval by the city engineer and city council of the city of Port Angeles, and shall be maintained during the continuance of this franchise, in the manner aforesaid to the satisfaction of the city council.

Sec. 4. The rights granted herein shall not be construed so as to interfere or take away the rights of the ordinary public use of said wharf way and said "A" Street or any part thereof as a public highway.

Sec. 5. That said grantees, their successors or assigns shall forfeit and shall be deemed to have forfeited all rights, privileges and franchises herein conferred, unless they shall have within fifteen days after the approval of this ordinance, file in the office of the city clerk, subject to the terms, conditions and restrictions hereby imposed, their written acceptance hereof, and in case of their failure so to do, this ordinance shall be null and void and of no force or effect whatever.

Sec. 6. The rights and franchises granted under ordinance Number 274 to S. S. Peterson and assigned to the grantees herein, having been surrendered and abandoned said Ordinance No. 274 is hereby repealed

Sec. 7. This ordinance shall take effect and be in force from and after its passage, approval, and the filing in the office of the city clerk of the written acceptance of said grantees as provided in Sec. 6 hereof, and from and after five days after the last publ cation of this ordinance.

Passed October 26, 1904.
Approved October 31, 1904.
Published November 5, 1904.
[SEAL] F. S. LEWIS, Mayor.
Attest: J. A. Smith, City Clerk.
Accepted this 3rd day of Nov. 1904.
Port Angeles Shingle & Lumber Co.
W. C. GEIST.

NOTICE

MUNICIPAL ELECTION.

Notice is hereby given that on Tuesday the 6th day of December, A.D. 1904, an election will be held in the City of Port Angeles.

At which election the following city officers are to be voted for, to-wit:

One mayor, for the term of one year.

One councilman-at-large, for term of one year.

One city attorney, for term of one year.

One city clerk, for term of one year.

One city treasurer, for term of one year.

One health officer, for term of one year.

One councilman for the First Ward for term of two years.

One councilman for the Third Ward for term of two years.

One councilman for the Fifth Ward for term of two years.

One councilman for the Sixth Ward for term of two years.

At such election the polls will be open in the several wards at the hour of 9 o'clock a m. and remain open until 7 p. m. of same day.

Dated this 7th day of Nov. 1904.
J. A. SMITH, City Clerk.

For Fresh Eastern Oysters and Puget Sound Crabs try the Central Fish Mart.

Job Printing in all the latest styles at this office. 'Phone 44-

No. 284.

Notice of Final Settlement

In the Superior Court of Clallam County State of Washington.

In the matter of the Estate of John Thomas, deceased.

Notice is hereby given, that Annie Thomas, Administratrix of the Estate of John Thomas, deceased, has rendered and presented for settlement to, and filed in the Superior Court of Clallam County, State of Washington, her Final Account as such Administratrix aforesaid; and that Saturday, the 10th day of December, 1904, at 10 o'clock a. m., at the court room of our said Superior Court, in the City of Port Angeles, in said Clallam County, has been duly appointed by our said Superior Court, for the settlement of the Final Account, at which time and place any person interested in said estate may appear and file his exceptions in writing to the said final account, and contest the same.

Witness, the Hon. Geo. C. Hatch Judge of the said Superior Court, and the Seal of said Court affixed this 15th day of November, A. D. 1904.

JOHN F. CHURCH,
County Clerk and Clerk of the Superior Court.
A. A. Richardson, Atty.
First publication Nov. 19.

I.O.O.F—Clallam Lodge, No. 72, meets every Monday evening at I.O.O.F. hall
E. D. SHORT, N.G. C. A. BORK, Sec.

LANDS FOR SALE

Choice Improved Farms, Fruit Lands Stock Ranches, Timber Lands, and City Lots.

The Best in the County

Parties Who Want to buy Lands or City Property or be Located on Government Land Will save time and money by Calling on or Addressing us—Parties Having Land or City Property for Sale Would do Well to List it with us.

Hawkes & Cochran
Port Angeles, Washington.

McIvor & Swansen,
BLACKSMITHS

Horseshoeing, Wagons and Farm Implements Repaired.

SHOP ON LAUREL STREET
McIvor's Old Stand.

Watches and Diamonds

Seattle

T. J. APPLETON, M. D.
OCULIST
and GENERAL PRACTITIONER
X-RAY

DR. F. S. LEWIS
PHYSICIAN AND SURGEON
OFFICE
Front st., near Cherry PORT ANGELES, WASH

JAMES STEWART
ATTORNEY AT LAW.
OFFICES ON FRONT STREET, PORT ANGELES

GEORGE VENABLE SMITH
Attorney and Counsellor at law
Laurel St. PORT ANGELES, Wa

SUNDAY SERVICES

Services at the Congregational church Sunday as usual—morning and evening. E. G. Butler will preach.

Sabbath school at 10 o'clock

Prayer meeting Thursday eve., at 7.30.

First Church of Christ Scientist: Services will be held at Science Hall, Second St., Sunday at 11 o'clock, Sunday school at 12 o'clock. Wednesday evening meetings at 7:30. Reading room open every afternoon from 2 to 5. All are welcome.

Special Thanksgiving service Thursday, November 24th, at 11 o'clock, a. m.

Services at the People's Church hall, cor. Front and Francis Sts., next Sunday at 11 a. m., J. A. Baldridge, minister. Topic, "God's Affinity with Human Suffering." We do not suffer alone, whatever we may be tempted to think. All are welcome.

St. Andrew's Episcopal Church, Rev. Jas. Cheal, pastor. Morning services at 11 o'clock, a. m. on Sunday next, at the new church. Sunday school at 10 a. m. Parents are urged to send their chilren; special music; all are cordially invited.

There will be services next Sunday at the Baptist church, Rev. W. H. Whelan of California, a widely known preacher, officiating, morning and evening. All are cordially invited to hear this earnest man. Services at 11 a. m. and 7:30 p. m.

Warrant Call.

The City Treasurer of the city of Port Angeles, Clallam County, Wash., will pay on presentation at his office the following warrants and interest coupons and all of prior issue:

General Fund Warrants to No. 175, Series B1.

Municipal bond interest coupons to coupon No. 25, on bonds to No. 50, inclusive.

Electric light bond interest coupons to coupon No. 19, on bonds to No. 36 inclusive.

Current Expense Fund warrants to No 1543, inclusive.

No interest allowed on above coupons after November 19, 1904.

CHAS. E. NAILOR City Treasurer

Fitzgerald's Market.

Port Angeles New Meat Shop

CLEAN, FRESH AND WHOLESOME.

Choice stock of fresh and salt MEAT.

All Vegetables in Season

Children coming to market will be accorded the same fair treatment as their elders.

Opposite Bank of Clallam county.

James Fitzgerald, Proprietor

Fresh Fish

Always on Hand

At the Old Reliable

Hansen's Fish Market

New Supply Every Day

PHONE O

Union Thanksgiving service will be held in the Methodist Episcopal church at 11 a. m. Thanksgiving. The sermon will be by the Rev. W. H. Whelan of the Baptist church.

The Rev. J. A. Sutton of Port Townsend has been assisting the pastor of the Methodist Episcopal church in revival work and has preached every evening this week. The services are well attended. The meetings will be continued next week and Mr. Sutton will assist.

Ladies Aid of the M. E. church will give a Fair on or about December 15. Useful articles of every description will be on sale.

Monday, Dec. 2nd, for benefit of Xmas tree, the Lincoln Heights S. S. will give an entertainment and social. Admission 25c.

CIVIC CLUB RECEPTION.

The Ladies' Civic Club will hold a public reception on Thursday, 1st, from 2 to 5, at the residence of Mrs C. A. Cushing on Second street, west of Oak, to which everyone, gentlemen and ladies, is invited. Refreshments 10 cts.

THANKSGIVING MASQUERADE.

Degree of Honor Will Give Another of Their Popular Dances.

The masquerade ball to be given by the Degree of Honor Thanksgiving night promises to be the event of the season. The committee in charge announces that no persons will be allowed on the floor unless attired in masquerade costume and that party or evening dress will not be considered in awarding prizes.

Following list of prizes are on exhibition in C. E. Nailor & Co.'s window:

Best dressed lady, handkerchief and lace collar.

Best dressed gent, cigar jar and cigars.

Second best dressed lady, pickle castor.

Second best dressed gent, gold cuff buttons.

Best lady waltzer, slippers.

Best gent waltzer, slippers.

Best sustained character, lady, pictures.

Best character character, gents, box cigars.

Most original costume, lady, spoons.

Most original costume, gent, silk hand kerchief and tie.

Best coon character, perfumery and candy.

Best representative of seasons, vases.

Best group, chocolate box.

Best representative of C. E. Nailor & Co., toilet set.

Stockholders' Meeting.

To the stock-holders of the Port Angeles Eastern R.R.Co.

You are hereby notified that a special meeting of the stock-holders of the company will be held at the general office on the south-east corner of Front and Laurel streets, in the City of Port Angeles, County of Clallam, State of Washington, on Saturday, the 7th day of January, 1905, at 2 o'clock, p. m., of said day, and on such other day or days, to which such meeting may be adjourned; that said meeting is called for the purpose of increasing the capital stock of the company from $2,225,000.00 to $6,000,000.00; and to further authorize the issuance of a series of bonds bearing 5 per cent interest, divided into 6000 shares at $1,000.00 each, and the issuance of $6,000,000 of common stock to be divided into 60,000 shares at the par value of $100.00 each.

Proxies to vote stock of the company, may be filed with the secretary at any time prior to the said hour of 2 o'clock, p. m., on said date.

J. B. METCALFE, Secretary. C. A. CUSHING, President.

Trustees:

C. A. Cushing, J. B. Metcalfe,
Isaac C. Atkinson, Lemuel Pope,
Fred A. Cook, David W. Craig,
A. G. Frye, C. E. Cushing.

Port Angeles, Washington, November 5th, 1904.

The Times Clothing Mart, Inc.

Large Stock FALL GOODS Just Received

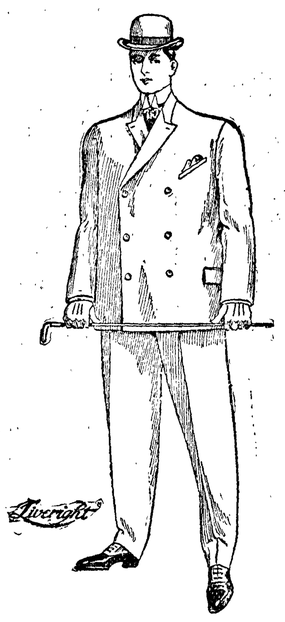

Fine Worsted English Tweeds and cheviots all colors from $10.00 to $22.00

The largest stock of OVERCOATS All Shapes, Styles and colors $5 to $18.

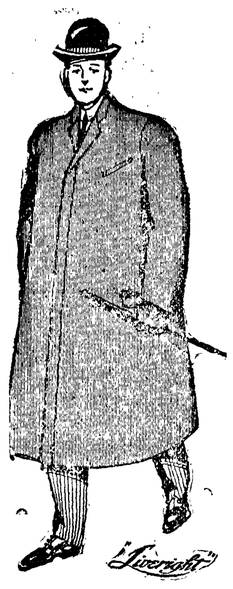

CHARACTER is imparted to Clothes by little things. By a collar that hugs, a lapel that lies flat, a coat that doesn't pucker 'round the shoulders. The tailors who cut **"Liveright"** Clothes look to the little parts that go to form a perfect whole. **"Liveright"** Clothes are moderately priced.

Across the Blue Water they weave woolens that wear wonderfully. **"Liveright"** Clothes are made o the best Scotch and Irish Fabrics, as well as the ripest products of Yankee looms. Here at MODERATE PRICES.

Buy Your Fall Clothing at the TIMES CLOTHING MART

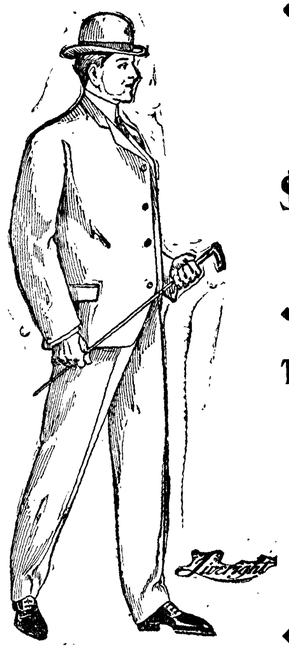

This shows the style of our $10.00 Serge Suits All Colors

This is the Style of our Cravenet and Waterproof coats from $8.00 to 18.00

Patterns OTHERS show, we DON'T. Patterns WE show, Others **try** to. It's simply a tribute that the copyists pay to the uncopyable exclusiveness of **"Liveright"** Clothes. And they're so moderately priced as to come within your means.

Blustering Breezes may bluster to their hearts content if you're securely tucked away in the folds of a **"Liveright"** Belt-Back OVERCOAT. They're as stylish as they are sturdy and the most of each. They represent a "quantity of quality" for little money.